Levata del Pizzo

Verso la levata

...e a destra con la coppola

...e a bordo

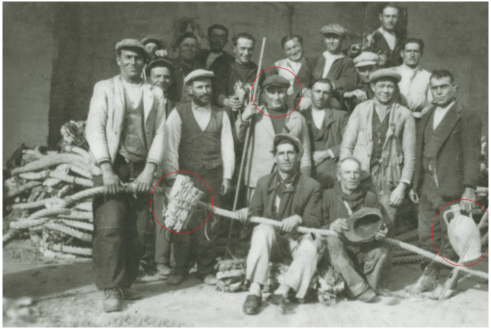

Sugheri *Donato Casalino, al centro con il bastone del gancio...* *'mbile*

Tonnaroti a terra...

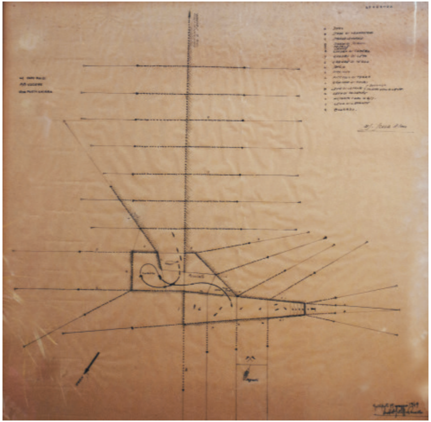

Mappa rielaborata dall'architetto Filippo Perrella nel 1949

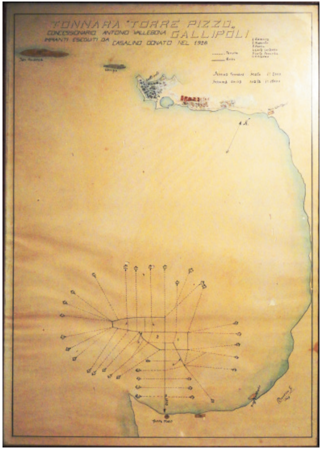
TONNARA "TORRE PIZZO"
GALLIPOLI
CONCESSIONARIO ANTONIO VALLEBONA
IMPIANTI ESEGUITI DA CASALINO DONATO NEL 1928

Mappa della Tonnara elaborata da G. Pisanello su sviluppo di Donato Casalino

A tavola col... tonno

Fontana ellenica
IL DUOMO
BAGNI

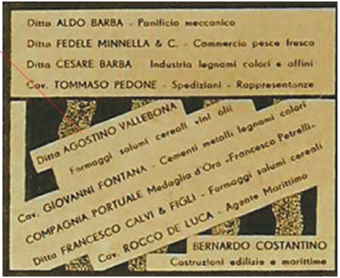

Ditta ALDO BARBA - Panificio meccanico

Ditta FEDELE MINNELLA & C. - Commercio pesce fresco

Ditta CESARE BARBA Industria legnami colori e affini

Cav. TOMMASO PEDONE - Spedizioni - Rappresentanze

Ditta AGOSTINO VALLEBONA
Formaggi salumi cereali vini olii

Cav. GIOVANNI FONTANA - Cementi metalli legnami colori

COMPAGNIA PORTUALE Medaglia d'Oro -Francesco Petrelli-

Ditta FRANCESCO CALVI & FIGLI - Formaggi salumi cereali

Cav. ROCCO DE LUCA - Agente Marittimo

BERNARDO COSTANTINO
Costruzioni edilizie e marittime

Pubblicità Pedone, Vallebona e...

Il belvedere
di Palazzo Vallebona

Tommaso Pedone

Don Sebastiano Natali

Antonio Vallebona

La Tonnara di Punta Pizzo

La “bitta” per l’ormeggio
iniziale del “patàle”

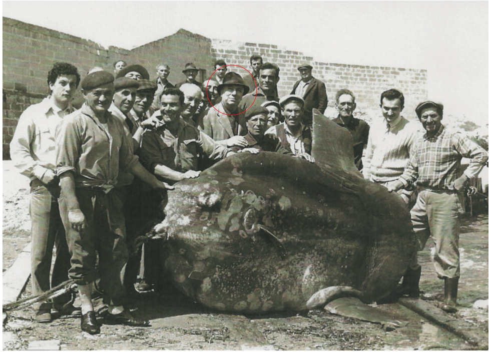

Nel riquadro, Ugo Franco

Cattura da celebrare

...e pescatori

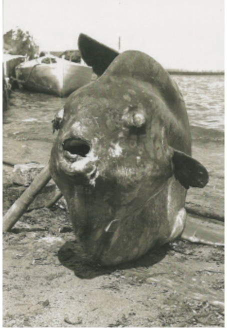

Un pesce luna

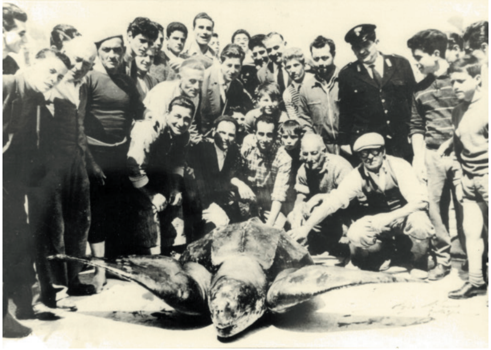

Curiosi...

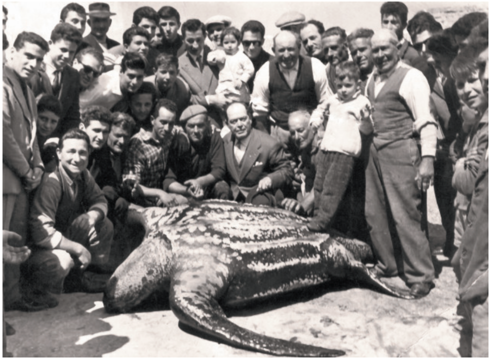

...a pancia in su

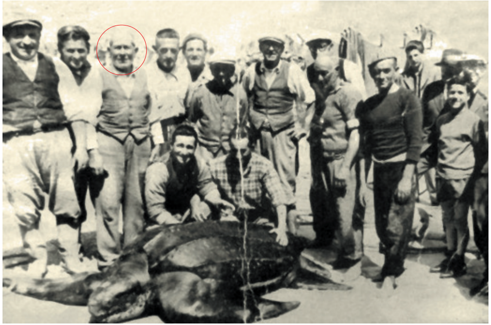

Nel riquadro, il penultimo rais, Giuseppe Solidoro

Testuggine liuto...

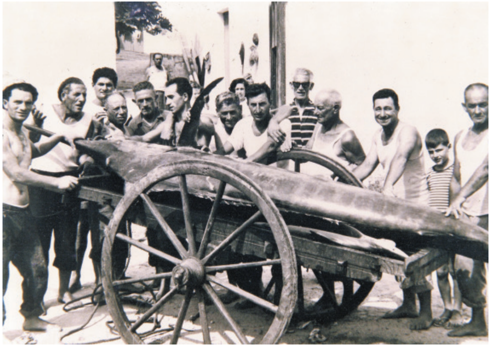

Aguglia imperiale e squaletto

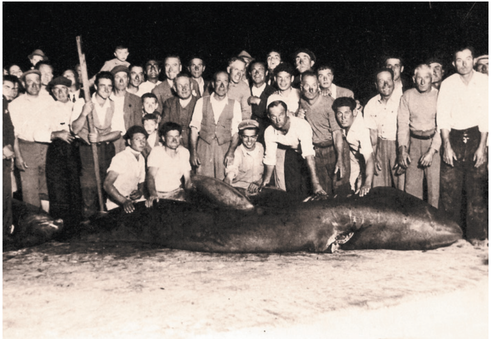

Pseudo-orca

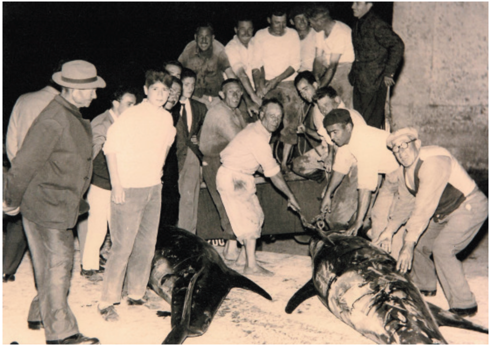

Delfini

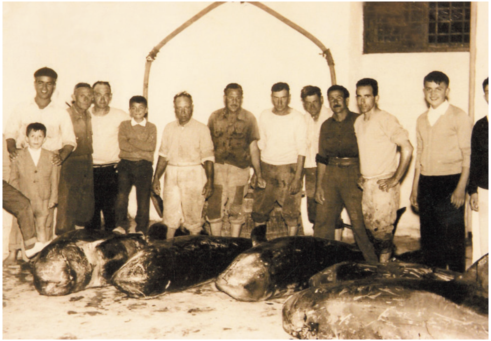

Grampi

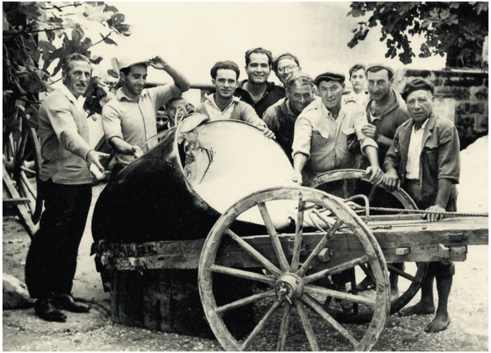

Manta (tiàulu te mare) con le “ali” arrotolate

Pesca eccezionale

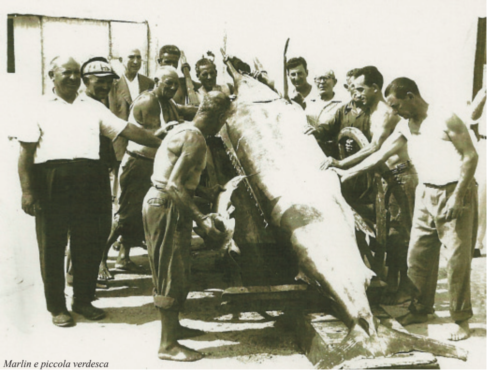

Marlin e piccola verdesca

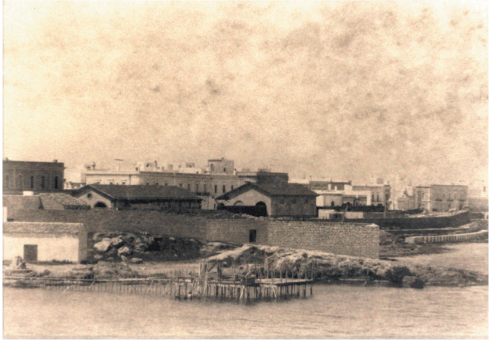

I magazzini della Tonnara

Tonno...

Pesce spada

Barche a terra

Lavorare le reti

...e a terra

Ritorno

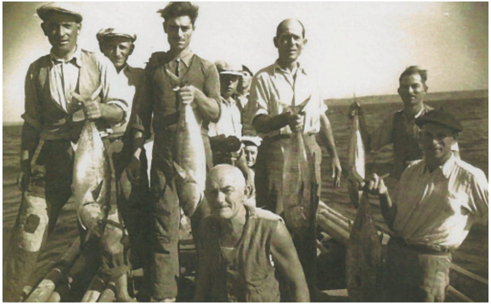

Tonnetti...

...in posa

Fine lavata...

Verso i magazzini

Con il grande gancio

Oh, issa!

...e grandi prede

Fatica

In primo piano

Con il lungo gancio

Curvi contro “lu carratu”

Cime guida, in primo piano e sullo sfondo

...arriva la cariscia

...continua...

...a forza di braccia...

Sullo sfondo di “Polotto”

...sta per iniziare...

La levata...

Sorrisi

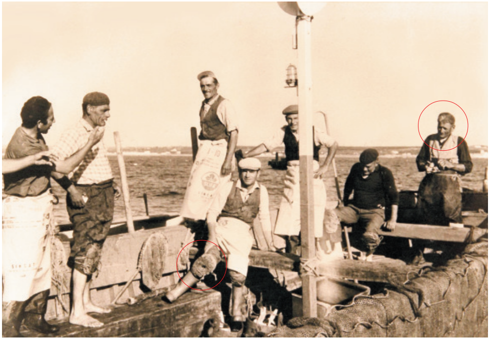

Ginocchiera

A destra, Pasquale Piro, l'ultimo rais

...e nuove pose

Antiche...

A bordo...

Ritorno

In attesa...

Tonni & tonni